

DESIGN YOUR KYUBE PLUS GARDEN ROOM

Kyube Plus Modular Garden Rooms

Kyube Plus is available in thirteen sizes, but don't let that restrict you. We can offer a bespoke size too. In addition, you can opt for a front canopy (shown on each diagram below) and a storage extension. And on our larger 5.2m and 5.8m garden rooms, you can choose which way round you'd like the door and window.

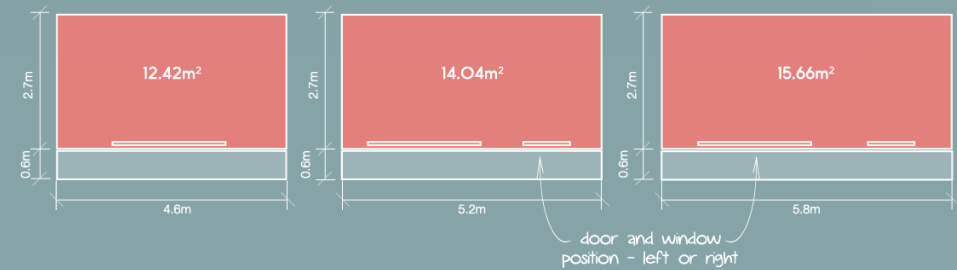
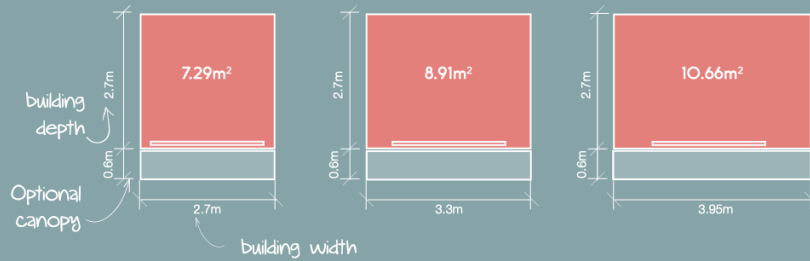
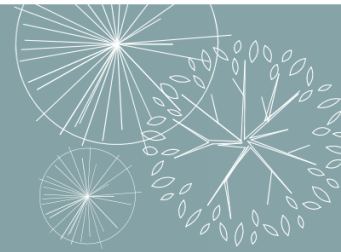

Choose from our deeper option

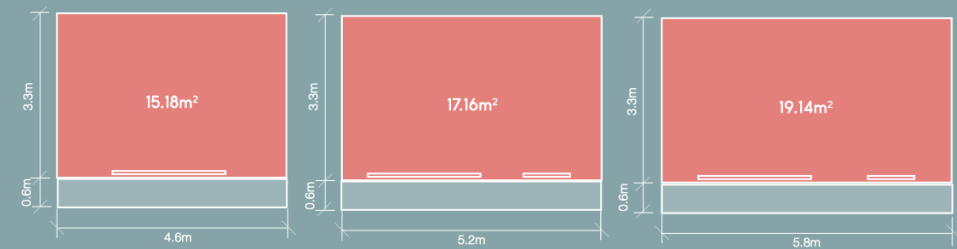
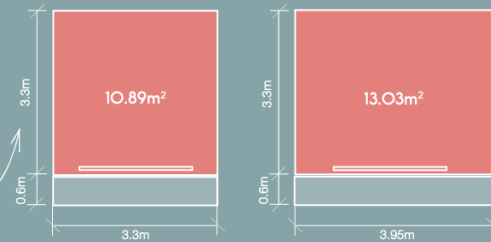

- | | | | |
|----------------------|---|---|---|
| DOOR OPTION | <input checked="" type="checkbox"/> 2.4m Sliding patio door | <input checked="" type="checkbox"/> 2.4m Sliding patio door | <input checked="" type="checkbox"/> 2.4m Sliding patio door |
| FRONT WINDOW* | <input checked="" type="checkbox"/> 900mm window Left/Right | <input checked="" type="checkbox"/> 900mm window Left/Right | <input checked="" type="checkbox"/> 900mm window Left/Right |
| FRONT CANOPY | <input checked="" type="checkbox"/> 0.6m deep x 2.7m wide | <input checked="" type="checkbox"/> 0.6m deep x 3.3m wide | <input checked="" type="checkbox"/> 0.6m deep x 3.95m wide |

- | | | |
|---|---|---|
| <input checked="" type="checkbox"/> 2.4m Sliding patio door | <input checked="" type="checkbox"/> 2.4m Sliding patio door | <input checked="" type="checkbox"/> 2.4m Sliding patio door |
| <input checked="" type="checkbox"/> 900mm window Left/Right | <input checked="" type="checkbox"/> 900mm window Left/Right | <input checked="" type="checkbox"/> 900mm window Left/Right |
| <input checked="" type="checkbox"/> 0.6m deep x 4.6m wide | <input checked="" type="checkbox"/> 0.6m deep x 5.2m wide | <input checked="" type="checkbox"/> 0.6m deep x 5.8m wide |

*Front window only available on 5.2m and 5.8m wide buildings

- | | |
|--------------------------|--|
| STORAGE EXTENSION | <input checked="" type="checkbox"/> 1.2m x 2m/2.7m/3.3m |
| | <input checked="" type="checkbox"/> Available for all widths |
| | <input checked="" type="checkbox"/> Left/Right |
| STORAGE DOOR | <input checked="" type="checkbox"/> Single glazed |
| | <input checked="" type="checkbox"/> Single unglazed |



choose your storage add-on position - left or right, and your choice of door

Don't forget you can also add a canopy when you choose the storage add-on option

When you're pushed for space why not choose from our 2m deep options

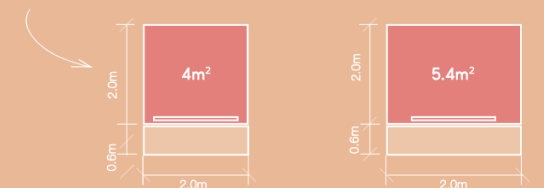

- | | | |
|--------------------|---|---|
| DOOR OPTION | <input checked="" type="checkbox"/> 1.7m Sliding patio door | <input checked="" type="checkbox"/> 1.7m Sliding patio door |
|--------------------|---|---|

DESIGN YOUR KYUBE PLUS GARDEN ROOM

Kyube Modular Garden Room

The options on this page let you customise your Kyube Plus garden room further. Choose your external cladding material and colour. Decide if you want the standard OSB board internal finish or opt for a plastered finish. And you have the option of an interior pack which includes your choice of flooring and skirting.

Choose from 6 external cladding options

4 options of UPVC cladding
or 2 real wood options

Interior pack option includes
flooring and skirting

Find the perfect place for your private retreat.

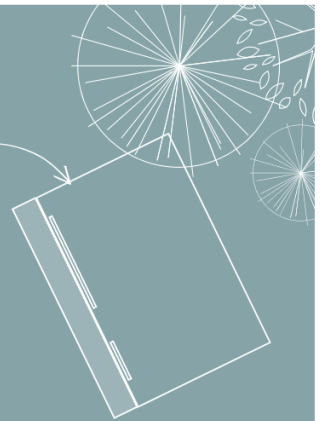

EXTERNAL CLADDING



ANTHRACITE GREY
PVC



TURNER OAK
PVC



SHEFFIELD
CONCRETE
PVC



ANTEAK
PVC



REDWOOD
wood



LARCH
wood



INTERIOR FINISH



OSB
(STANDARD)



PLASTERED
(OPTIONAL)

FLOORING



ENGLISH OAK



IRISH OAK



SWEDISH OAK

SKIRTING BOARDS



WHITE ASH



ANTHRACITE GREY



ENGLISH OAK



DOOR & WINDOW FRAMES

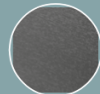

ANTHRACITE
GREY

DOOR FURNITURE



SATIN BLACK

